

This drawing may contain mapping by permission of Ordnance Survey on behalf of HMSO © Crown Copyright and database rights 2019 Ordnance Survey 0100031673
 All structure positions are indicative. The proposed works will be subject to detailed design development. The changes will be within limits of deviation specified in the Development Consent Order.

Legend

- Proposed Development Boundary
- Local Authorities Boundaries
- ! Assessment Viewpoint Locations

Elevation (metres above ordnance datum (AOD))

- High : 260
- Low : 50
- Zone of Theoretical Visibility of the Proposed Development

First Issue	AB	PD	CS	13/12/21	P01
Revision History	Drawn	Checked	Approved	Date	Rev.

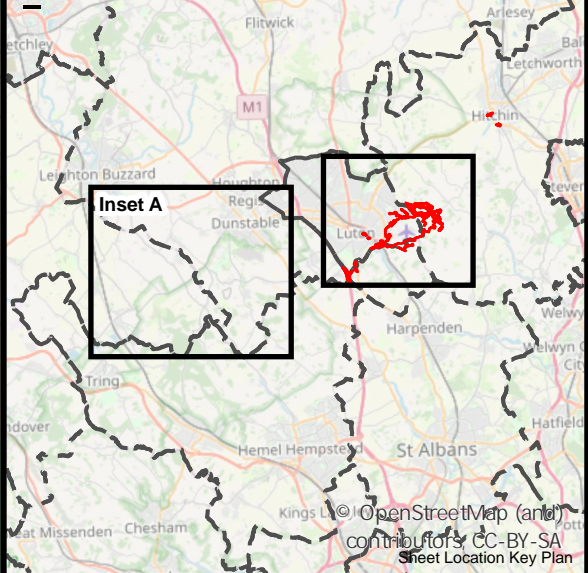

No.	Description	No.	Description
1	Warden Hill	31	Footpath (Kings Walden 009)
10A	Footpath (Offley 001)	39	Footpath (Offley 026)
10B	Footpath (Offley 001)	40	Someris Hill
11	Wigmore Footpath	41	The Fox Inn, Darley Road
12	Eaton Green Road	42	Stopsley Common
13	Wigmore Valley Park	43	St Mary's Church, King's Walden
14	Raynham Way	44	Stopsley Wood, Luton Hoo
15	Polzeath Close	45	Ivinghoe Beacon
16	Powdrills Field	46	Lea Valley Cycle Route
17	Luton Hoo House	47	Vauxhall Way (approach to roundabout)
18	The Luton Drive	48	Kimpton Road
19	Luton Hoo Parkland	49	Kimpton Road (at bridge over railway)
2	Footpath (Kings Walden 022) near Ley Green	32	Darley Road, near Breachwood Green
20	Footpath (Hyde 5A)	50	Beech Road
21	Footpath (Hyde 4B)	51	Capallity Green
22	Footpath (Hyde 4B)	52	Corner of Devon Road and Gayland Avenue
23	Someris Castle 1	53	Roundabout Junction of Airport way and New Airport Way (A1081)
24	Someris Castle 2	54	At crossing on Airport Way
25	Someris Castle 3	55	Hartsfield Road
26	Footpath (Hyde 4B)	56	Footpath (Kings Walden 043), near hedgerow along ridgeline of Winch
27	Bridleway (Hyde 3A)	57	Wigmore Valley Park (East)
28	Footpath (Kings Walden 043)	58	Wigmore Valley Park (North)
29	Footpath (Kings Walden 041)	59	Footpath (Offley 003) leading from Crouchmoor Farm
3	Footpath (St Pauls Walden 024) near	33	Footpath (Kings Walden 007)
30	Footpath (Kings Walden 052)	60	White Horse Public House at Tea Green
4	Chiltern Green Road	34	Footpath (Kings Walden 006)
5	Warren Drive, Luton	35	Footpath (Kings Walden 003)
6	Winsdon Hill	35A	Footpath (Kings Walden 005)
7	Luton Hoo Memorial Park	36	Vauxhall Way
8	Crawley Green Road	37	Cutenhoe Road
9	Footpath (Offley 002)	38	Mistletoe Hill

Luton Rising
 Our airport. Our community. Our planet.
 Luton Rising
 Hart House Business Centre
 Kimpton Road, Luton, LU2 0LA
 www.lutonrising.org.uk

**London Luton Airport
 Development Consent Order**

Drawing Title
Figure 14.8 Assessment Viewpoint Locations

Purpose of issue		Suitability	
SUITABLE FOR INFORMATION		S2	
Drawn	Checked	Approved	Date
AB	PD	CS	13/12/21
Scale	Size		
1:30,000	A3		
DCO Application Ref.		DCO Document Ref.	
TR020001			
Drawing Number			Revision
LLADCO-3C-ARP-0000-DR-YE-0062			P01
Project - Phase - Originator - Asset/Zone - Sub Asset - Type - Discp. - Number			